

CONSTRUCTION OF PROPOSED BUILDING FOR WORKING WOMENS HOSTEL
AT OKKIYAM THORAPAKKAM - MADRAS. D.G. P.S. NO. 223/1

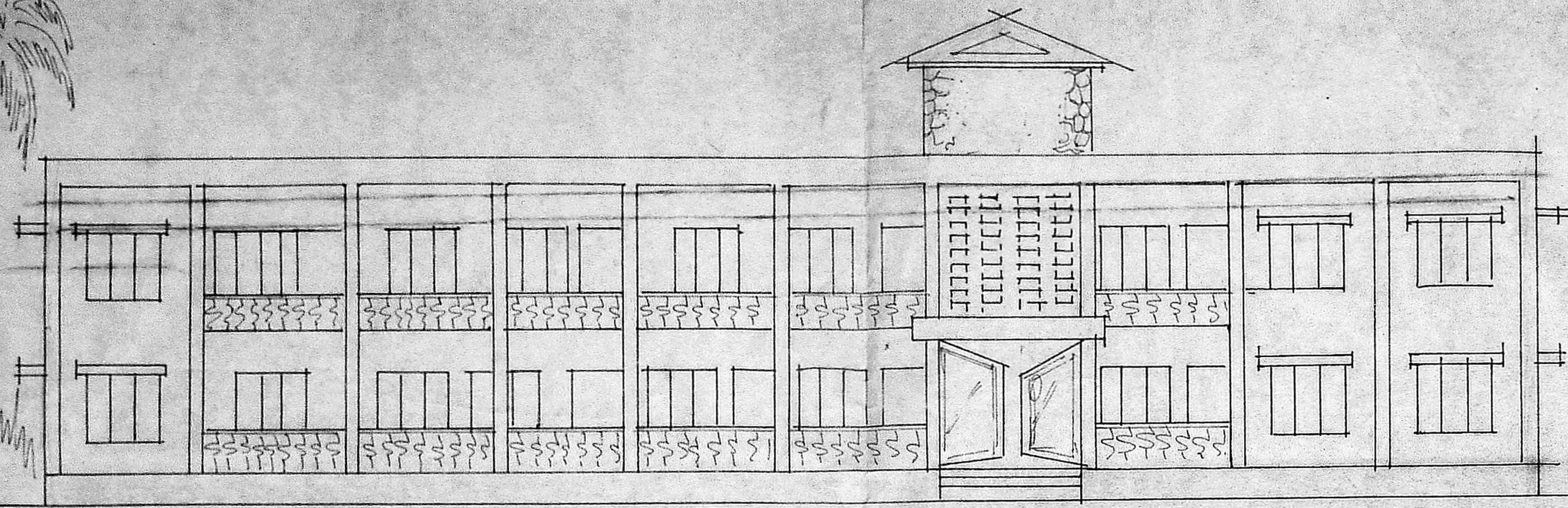

ELEVATION

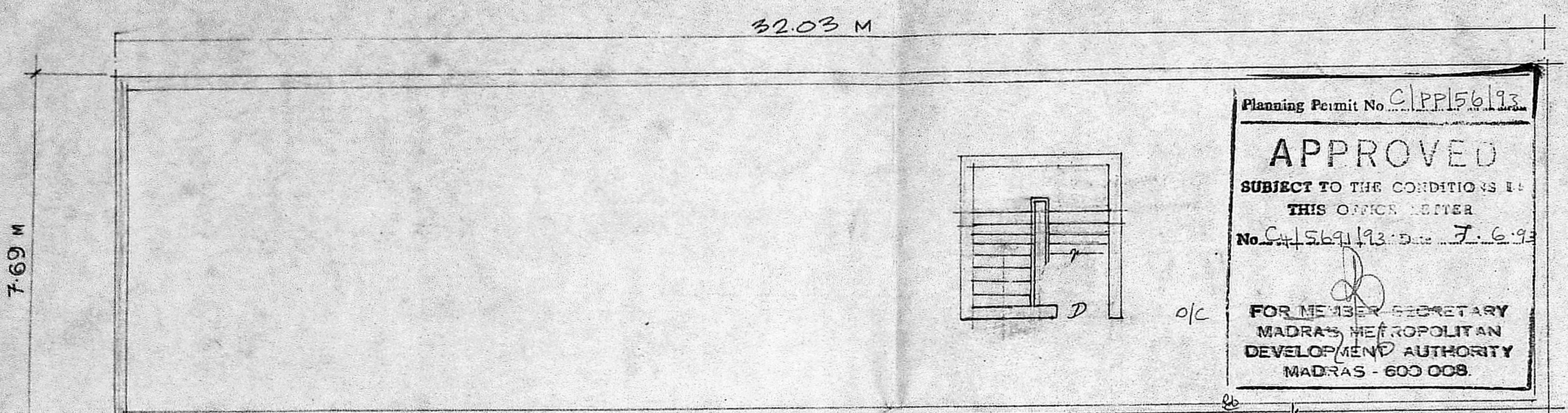

Planning Permit No. CP/PP/56/193
APPROVED
SUBJECT TO THE CONDITIONS IN
THIS OFFICE LETTER
No. CP/56/193/50 D.D. 7.6.93
FOR MEMBER SECRETARY
MADRAS METROPOLITAN
DEVELOPMENT AUTHORITY
MADRAS - 600 008.

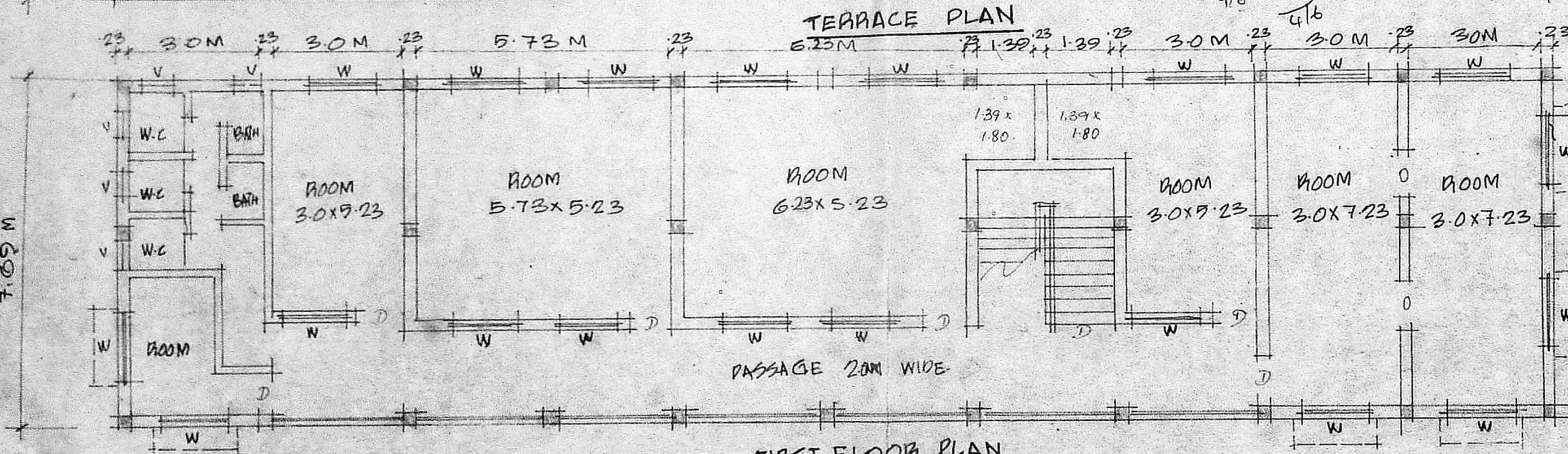

FIRST FLOOR PLAN

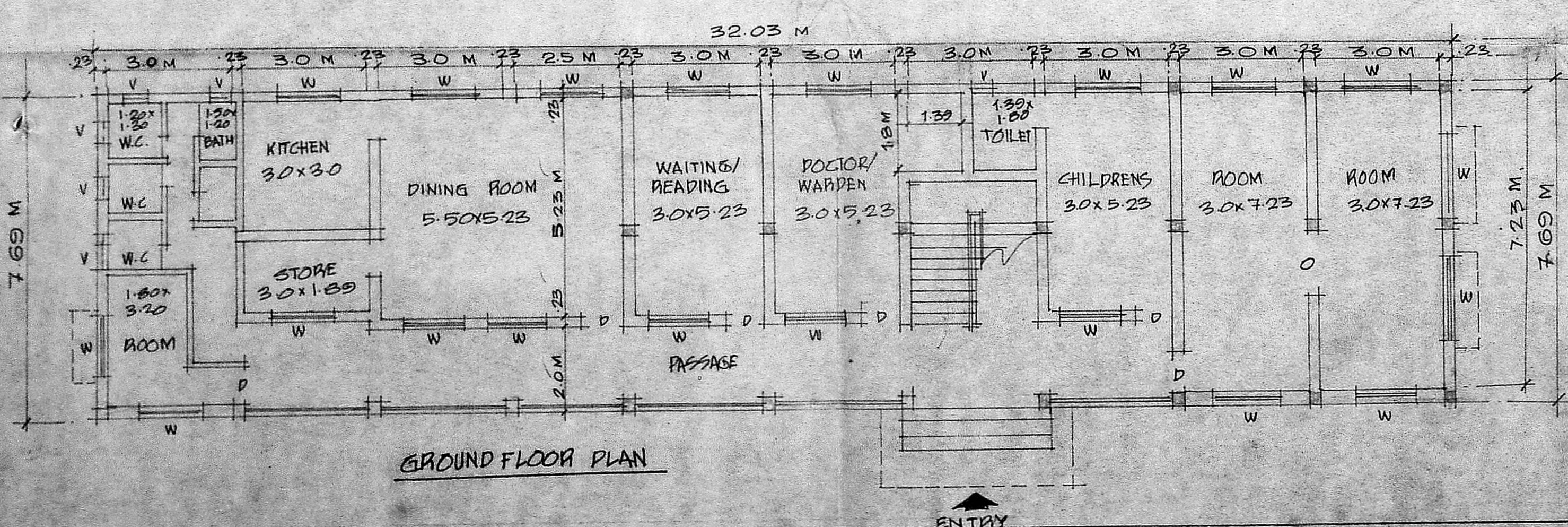

GROUND FLOOR PLAN

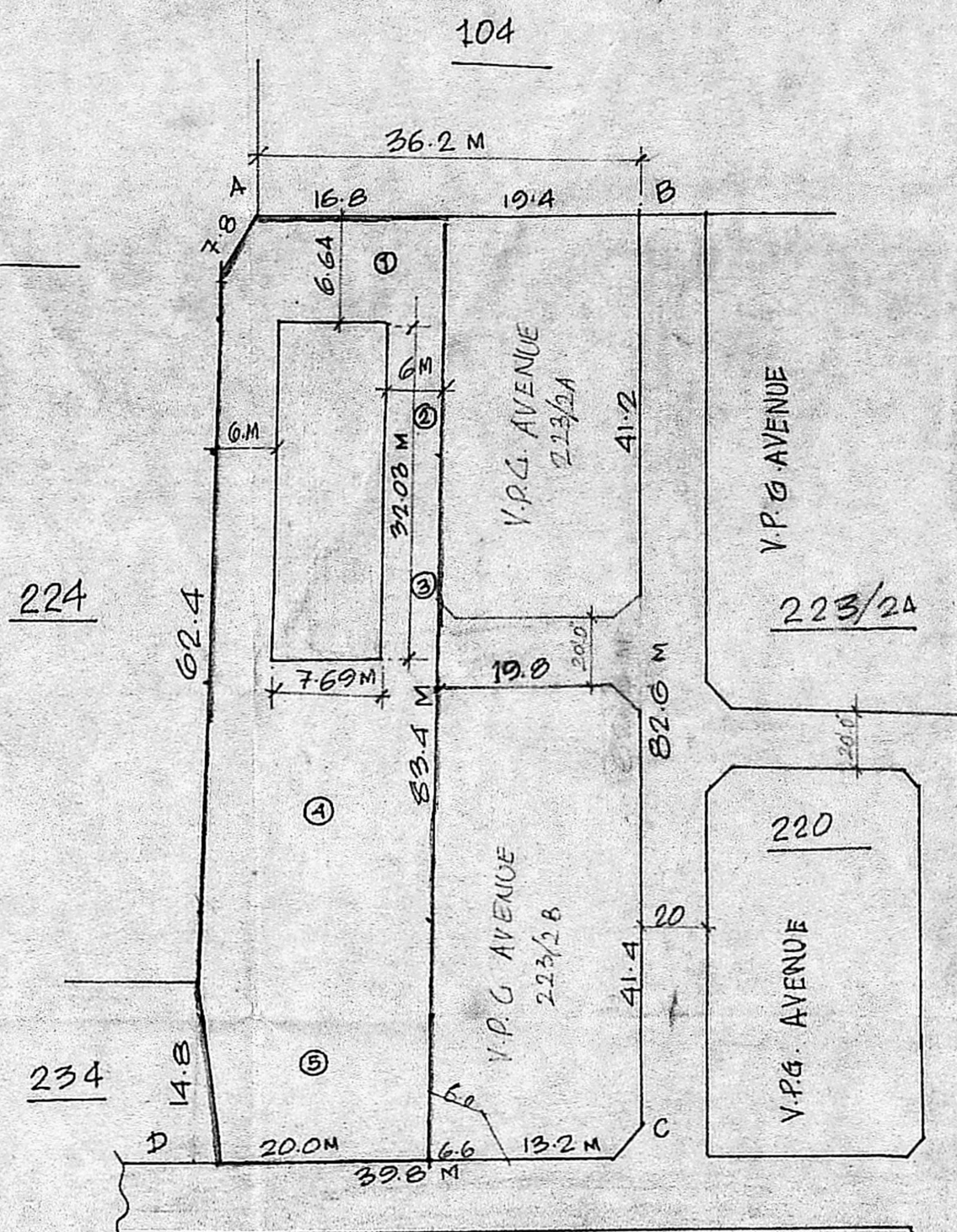

222 TOPO PLAN

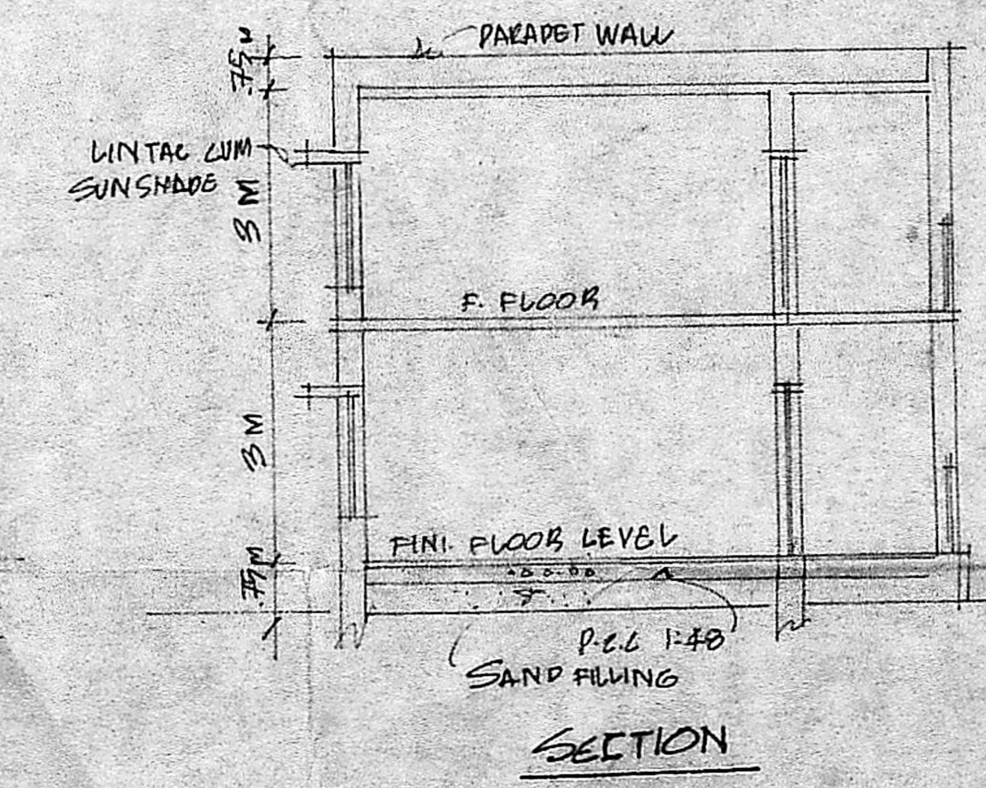

SECTION

Area
G.F. $32.03 \times 7.69 = 246.31 \text{ m}^2$
 246.31 m^2
 $\approx 92.62 \text{ m}^2$
F.S. = $\frac{492.62}{5.3} = 92.95$
 1620.82 m^2

MMDA 'C' / PP NO. /
C.No. CP/56/193
Asst.
Scrutiny:
PART I 5/15
PART II
5/15
A.P.
DP

AREA STATEMENT
GROUND FLOOR - 246.31 SQ.M
FIRST FLOOR - 246.31 SQ.M

JOINERY DETAILS
D - 0.90 x 2.10
W - 1.20 x 1.35
V - 0.60 x 0.75

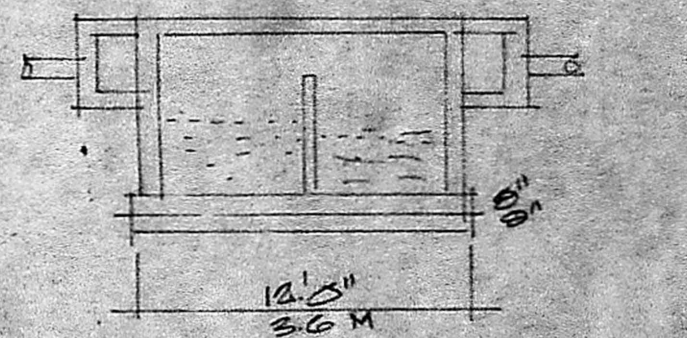
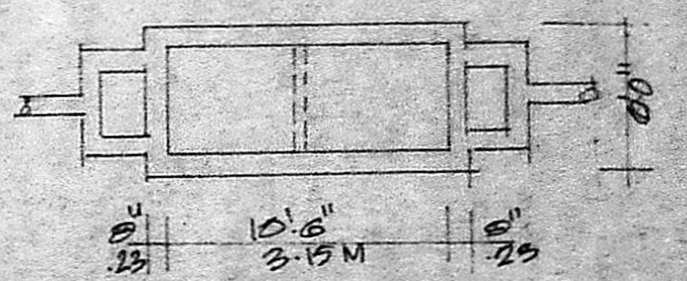

DETAILS OF WINDOW

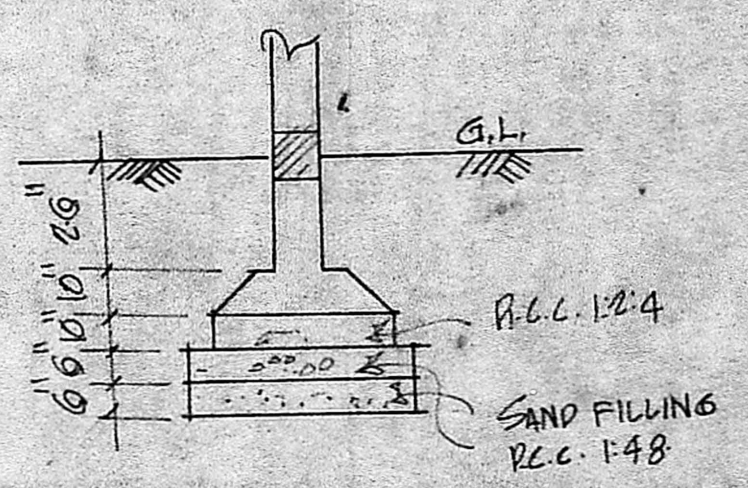

FOUNDATION DETAILS

SCALE = 1:100

SIGNATURE OF OWNER

A. Balan

SIGNATURE OF L.B.S

(Signature)
LICENSED SURVEYOR
(ALANLUR MUNICIPALITY
Head Office) Rest. P. No.
Gowri Enterprises
5/132 NARINEGALAI STREET
VANDALUR, (OTTERI EXTENSION)
MADRAS - 600 048